

Reference	15/16_Q3_011	Location overview
Location	Village Way – outside No.5	
Proposal	To install double yellow lines adjacent to existing dropped kerb vehicle crossover to provide unrestricted access for resident of No.5.	
Community council meeting	Dulwich	
Community council date	27 January 2016	
Ward(s) affected	Village	

Background

The parking design team was contacted by the resident of No.5 who requested that the existing vehicle crossover dropped kerb is protected by double yellow lines to prevent parking to maintain access at any time.

Village Way is unrestricted with short lengths of double yellow lines and single yellow lines that operate Monday to Friday 8am to 6.30pm and borders the existing Herne Hill (HH) controlled parking zone (CPZ). It is noted that a new CPZ is proposed in the area close to Village Way which is expected to be introduced in spring 2016.

Officers investigation and recommendation

The street is predominately residential but the demand for parking is high.

The existing dropped kerb is narrow and when vehicles park up close to the crossover this reduces sight lines and makes access difficult. The resident has registered their dropped kerb with the council enforcement contractor so that it can be enforced if obstructed by parked vehicles. The problem is when vehicle park up to but not over the dropped kerb, it is not an enforceable offence.

It should be noted that Village Way is a classified road, generally the council would be required to introduce yellow lines to maintain inter-visibility as per Southwark's street design manual (SSDM DS114 & DS132).

In this particular instance, as the parking issue as described by the resident appears to be with access rather than visibility, it is proposed to install a minimum of 2 meters either side of the dropped kerb to prevent inconsiderate parking up to the dropped kerb.

In view of the above and as shown the drawing overleaf, it is recommended that at any time waiting restriction (double yellow lines) at installed at this location.

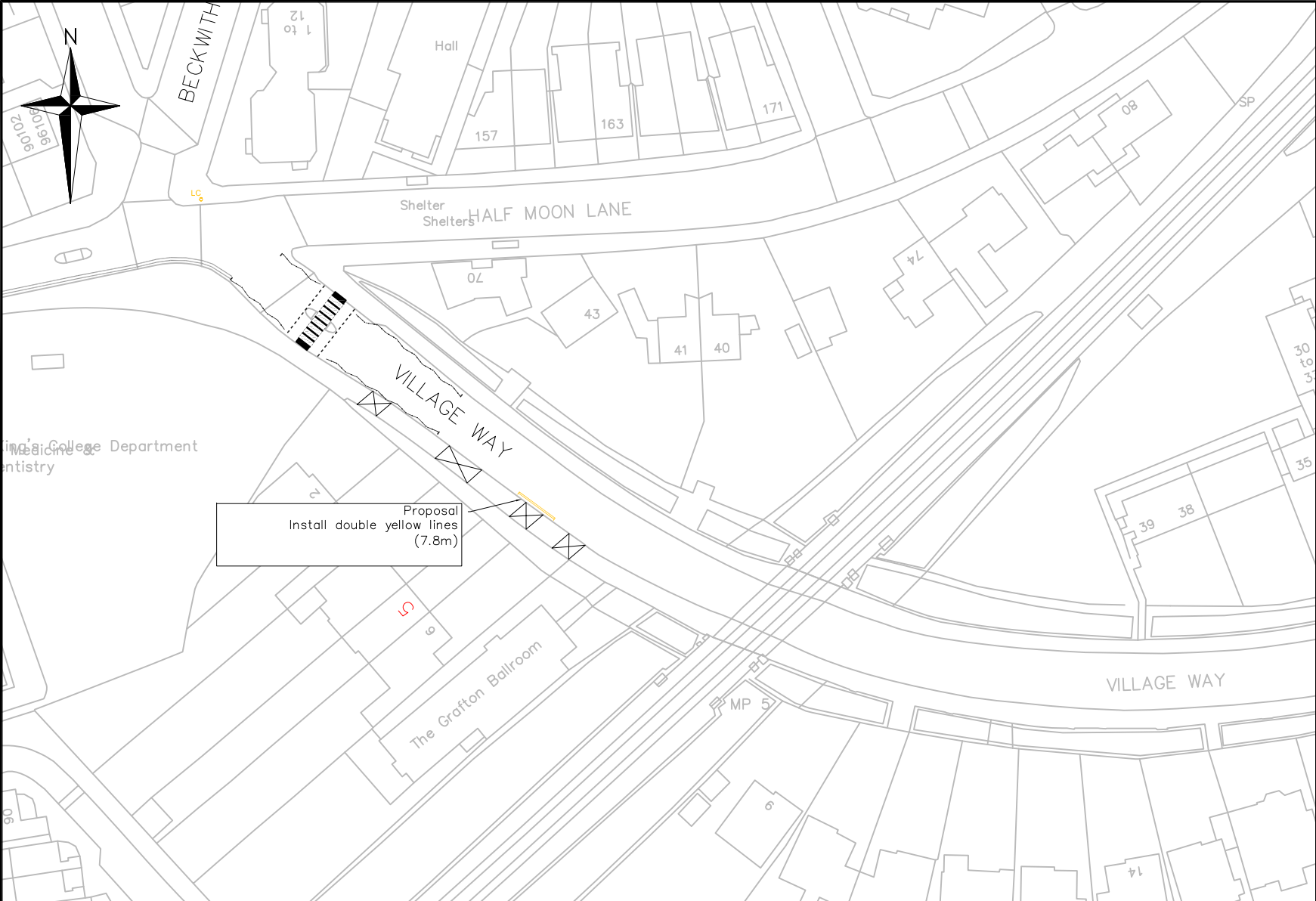

Legend
 Existing double yellow lines
 Proposed double yellow lines

Proposal
 Install double yellow lines
 (7.8m)

Public Realm Projects
 Parking Design

Environment and Leisure
 Floor 3, hub 1
 Southwark Council
 160 Tooley Street
 PO Box 64529
 London, SE1P 5LX

www.southwark.gov.uk/parkingprojects



Project
 1516 LOCAL PARKING AMENDMENT

Drawing Title
 VILLAGE WAY
 PROPOSED DOUBLE YELLOW LINES

Community Council DULWICH				
Ward(s) VILLAGE				
Date	Scale	Drn	Chk	App
12/10/2015	1:1000 @ A4	MH	PG	PG
Dwg No. 1516Q3011				Rev
Status DETAILED DESIGN				

Rev	Date	Description	Drn	Chk	App